

BEN COLLIER

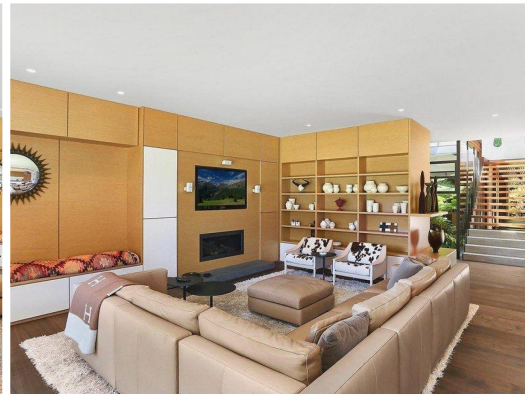

68 Goodhope Street, Paddington

Exuding style, quality and meticulous attention to detail, 'Arcadia' is a world-class architectural masterpiece of rare calibre in a blue chip Paddington address. Formerly a landmark mechanic garage, this contemporary family home is set on approximately 490sqm of land featuring superior craftsmanship, state-of-the-art technology and energy saving systems. - This home boasts a free flowing layout with bespoke finishes - Surrounds a magnificent and lush internal glazed atrium - Open plan living an ... for more information please visit our website

BED
4

BATH
4

CAR
2

SOLD

Price Undisclosed



Ben Collier 0414 646 476
bencollier@theagency.com.au

Disclaimer: In preparing this brochure, Ben Collier and it's related franchisees has relied in good faith upon information provided by others and has made all reasonable efforts to ensure that the information is correct. The accuracy of the information provided to you (whether written or verbal) cannot be guaranteed. If you are considering this property, you must make all enquiries necessary to satisfy yourself that all information is accurate.

68 Goodhope Street, Paddington